

myPLM Version 2

What is myPLM?

APPLICATION TO START

- Support for multiple CAD applications
 - CATIA V5 / 3DEXPERIENCE
 - Siemens NX
 - PTC Creo
 - SolidWorks
 - ...
- Support for different environments / releases
- Role based permission system with local user groups or Active Directory
- Test parameter to check existence of an application

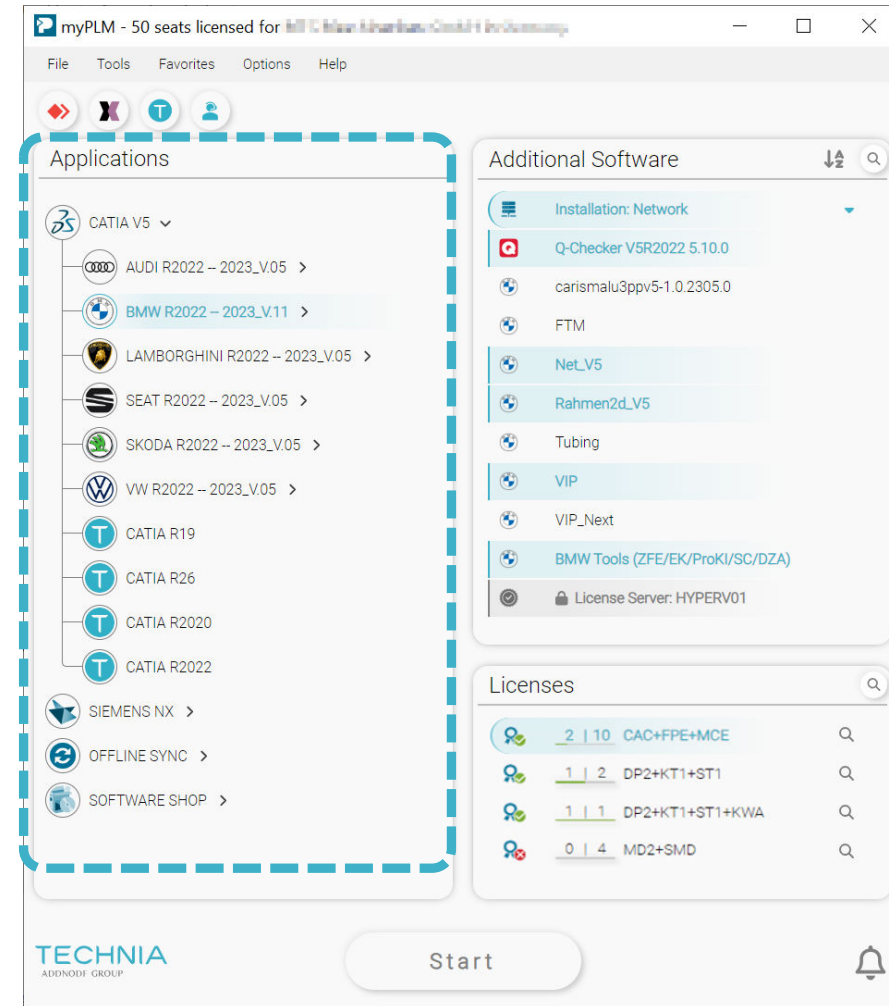

What is myPLM?

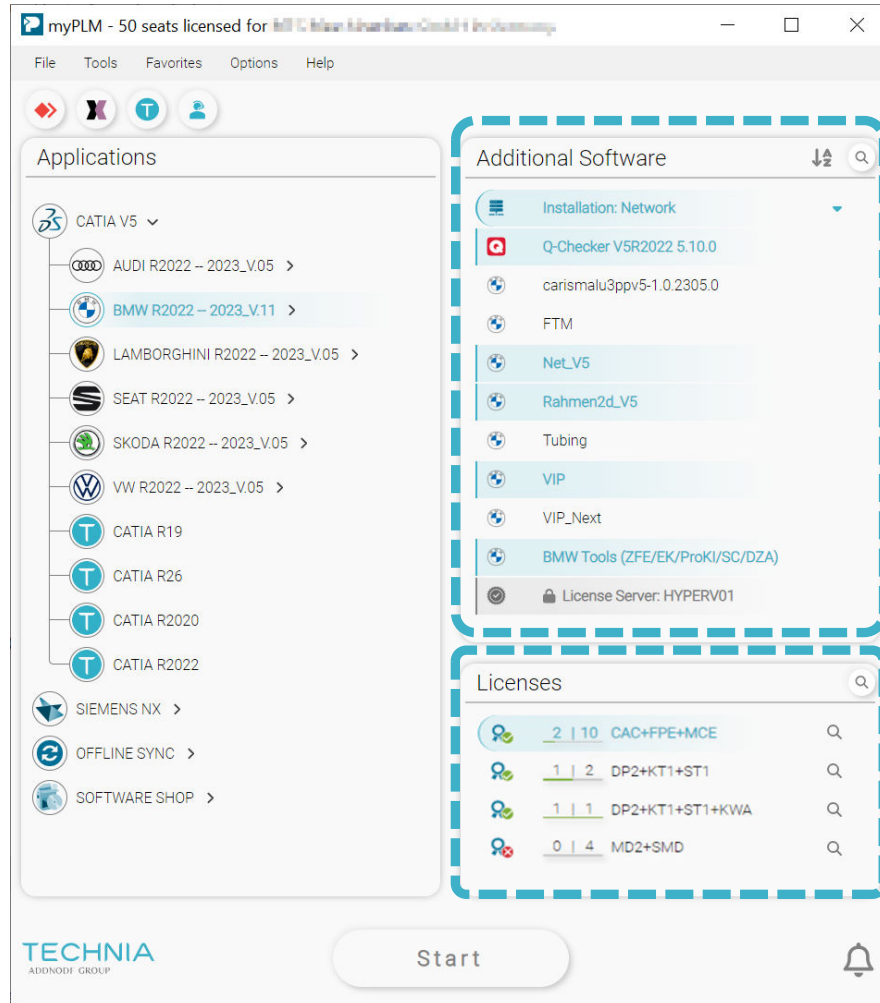

ADDITIONAL SOFTWARE

- Selection for additional Software
- Automatic license server definition
- Support for hybrid installations
- Additional settings for:
 - Sites / Teams / Projects
 - PLM systems
 - ...

LICENSE SELECTION

- Application specific license selection
- Live availability by „License Traffic“ addon
- Availability of shareable licenses

myPLM Addon „License Traffic“

LIVE AVAILABILITY OF YOUR LICENSES

- Show your license utilization with traffic lights in myPLM
- Users can check the availability of a license before starting the application
- Overview of all users who are currently using the license
- Available for: DSLS, FlexNet, LUM, and RLM

- CAC+FPPE+MCE**: 2 | 10 (Green traffic light)
- DP2+KT1+ST1**: 1 | 2 (Yellow traffic light)
- DP2+KT1+ST1+KWA**: 1 | 1 (Yellow traffic light)
- MD2+SMD**: 0 | 4 (Red traffic light)

A detailed view for the 'CAC+FPPE+MCE' license is shown in the foreground. It features a circular progress indicator showing 80% used (8 / 10) and a green checkmark indicating 2 available licenses. Below this, there is a search bar and a table listing users and their hostnames:

USERNAME	HOSTNAME	NUMBER OF LICENSES
pc074	pc074	1
pc070	pc070	1
catia39	catia39	1
pc067	pc067	1
nb030	nb030	1
pc082	pc082	1
pc083	pc083	1
pc084	pc084	1

At the bottom right of the detailed view, it states 'Data was pulled at 2.2.2024, 09:17:26' and a 'Close' button.

myPLM Addon „Offline Sync“

HOW TO WORK OFFLINE

- myPLM and environments can be synced to a local CAD workstation
- Engineer has the same GUI when working offline:
 - Home office
 - On business trips
 - For customer visits
- User will be advised when update necessary

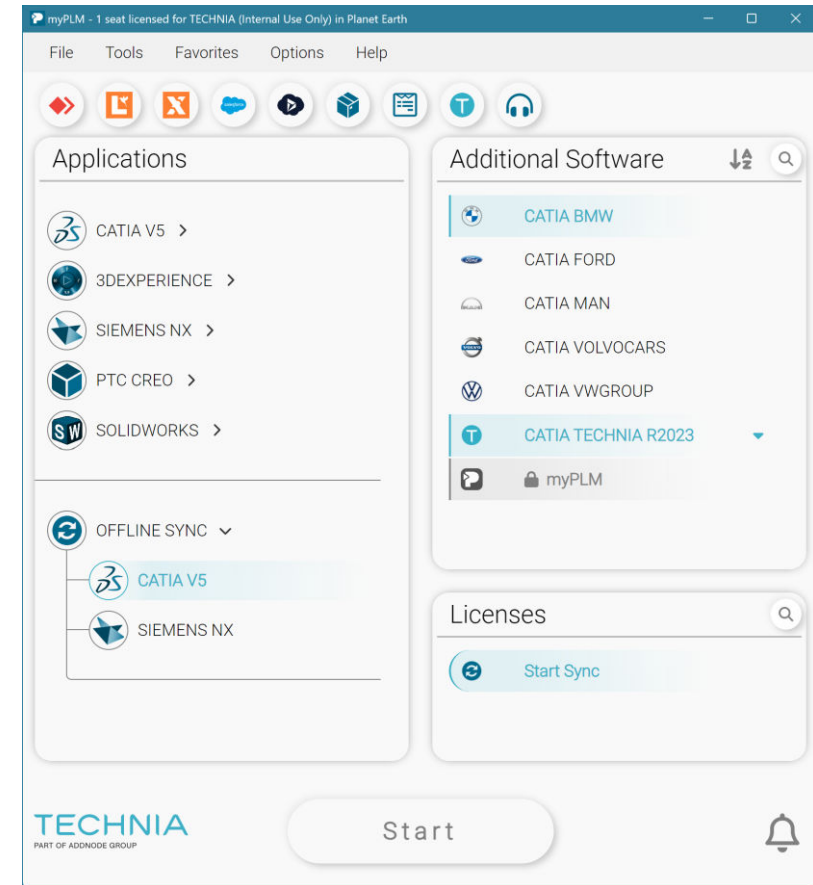

myPLM
V1 vs V2

What's new? - Technology

- Tree structure and arrangement of checkboxes and radio buttons will be kept
- Complete new development with C# and WebView2 technology
- No runtime environment needed
- No Java needed for myPLM v2
- Embedded "Active Directory"

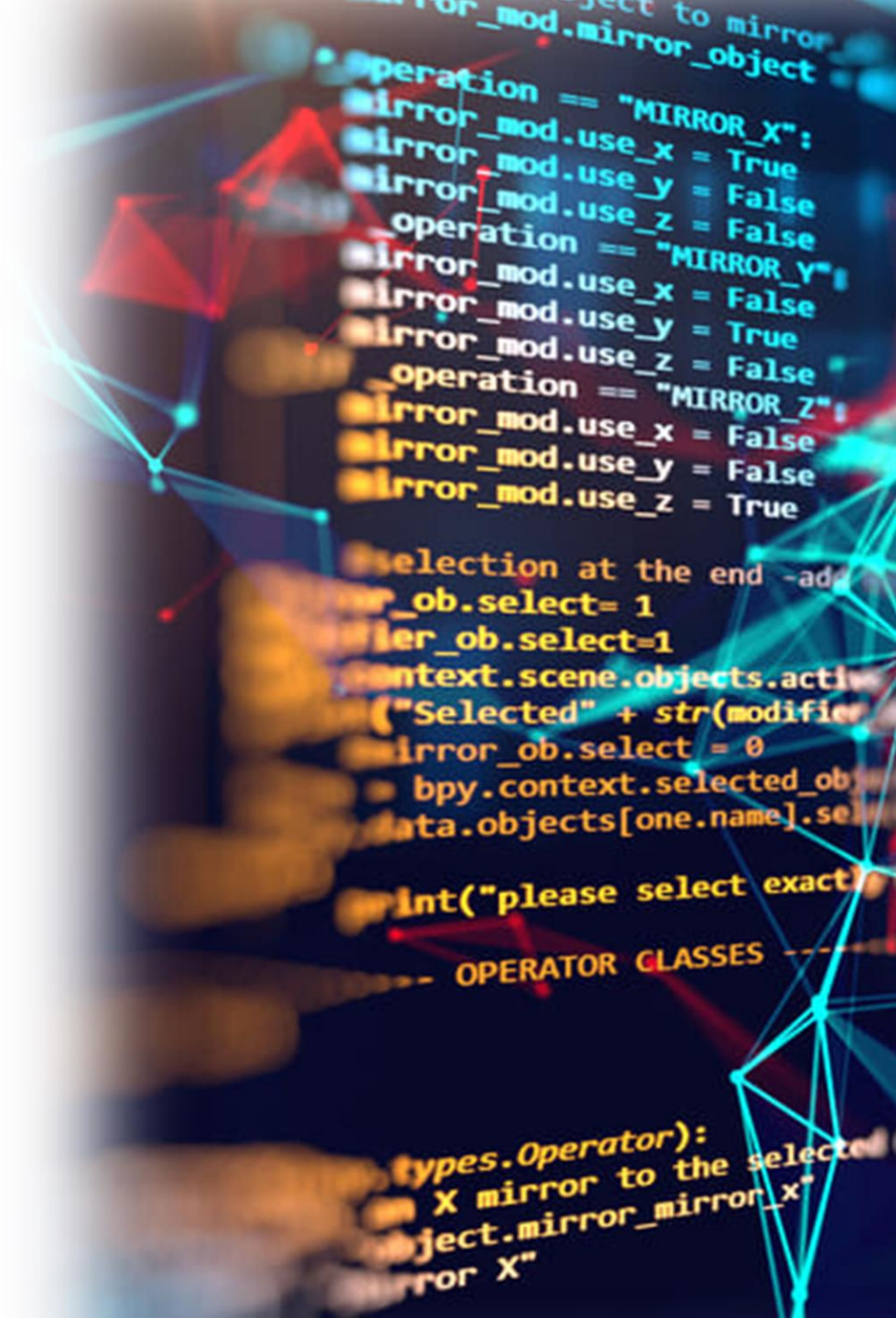

What's new? – User interface

- Modern & intuitive user interface:

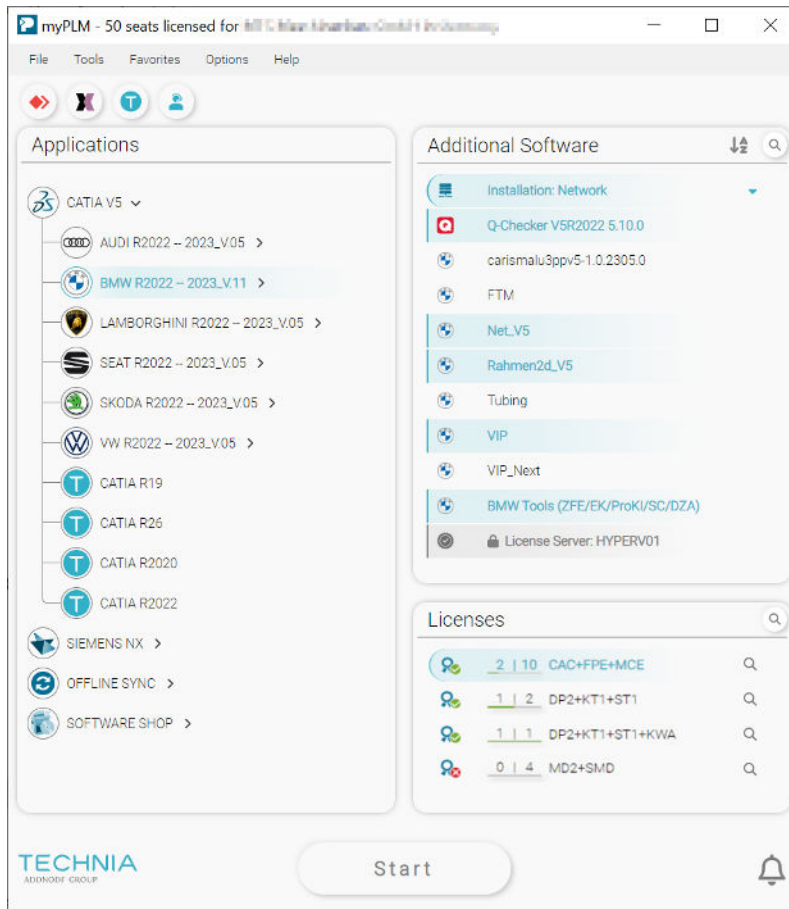

- Individual scalable window resolution (4k/8k)

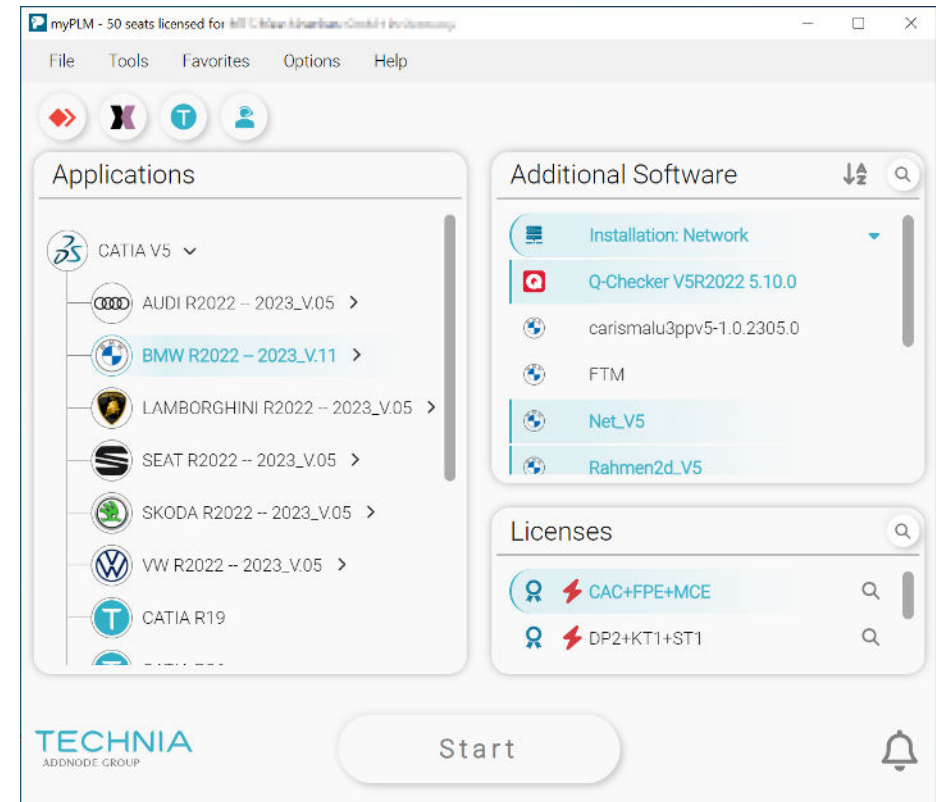

What's new? – User interface

- Dark theme available:

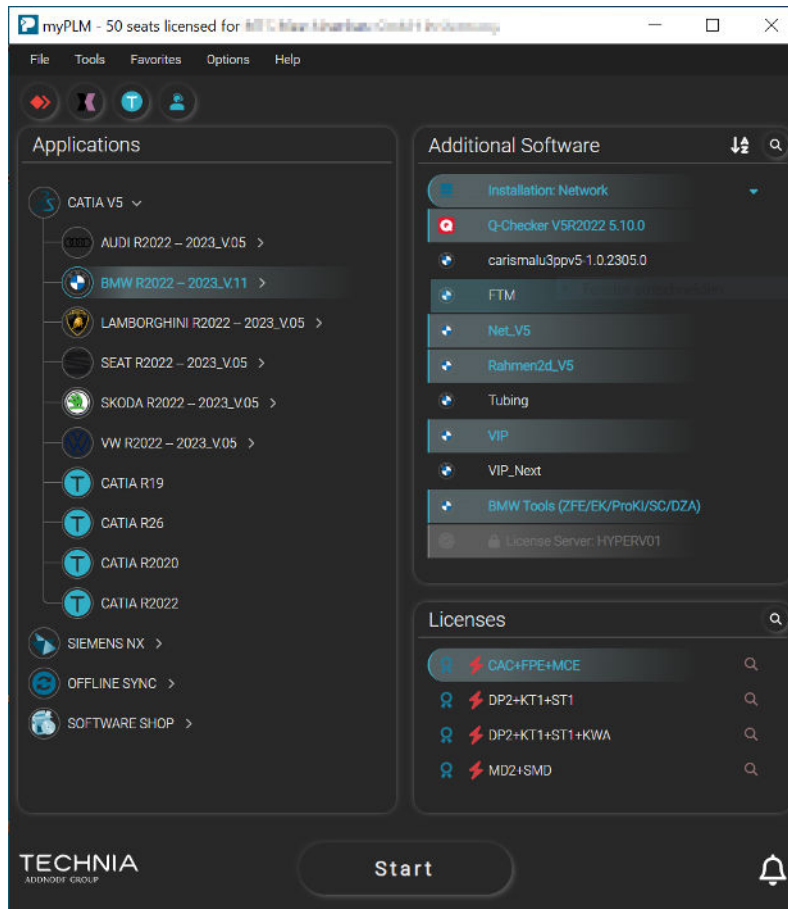

- Optional top-down window layout

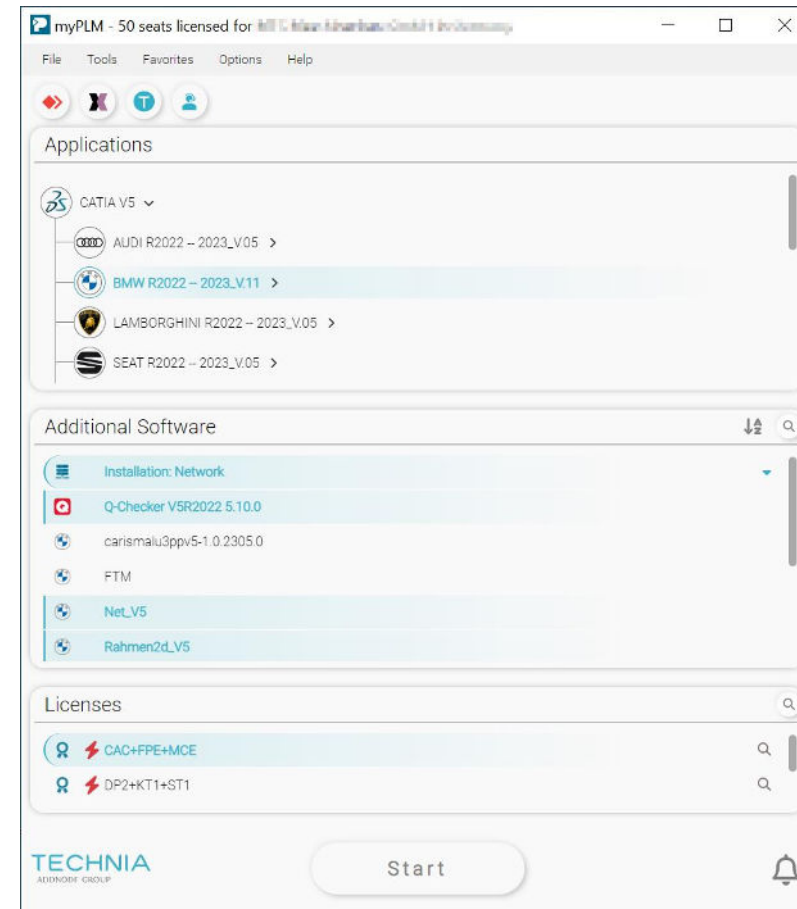

What's new? – User interface

- License availability in user interface:

License Category	Count	Total	Status
CAC+FPE+MCE	2	10	Available
DP2+KT1+ST1	1	2	Available
DP2+KT1+ST1+KWA	1	1	Available
MD2+SMD	0	4	Unavailable

- Detailed license overview:

USERNAME	HOSTNAME	NUMBER OF LICENSES
...	pc074	1
...	pc070	1
...	catia39	1
...	pc067	1
...	nb030	1
...	pc082	1
...	pc083	1
...	pc084	1

Data was pulled at 2.2.2024, 09:17:26

Close

What's new? – User interface

- Improved creation of favorites:

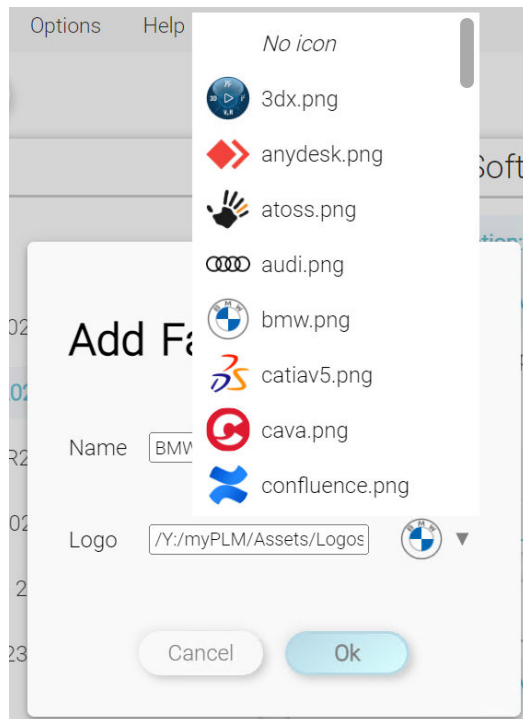

- Improved favorite management with import/export functionality:

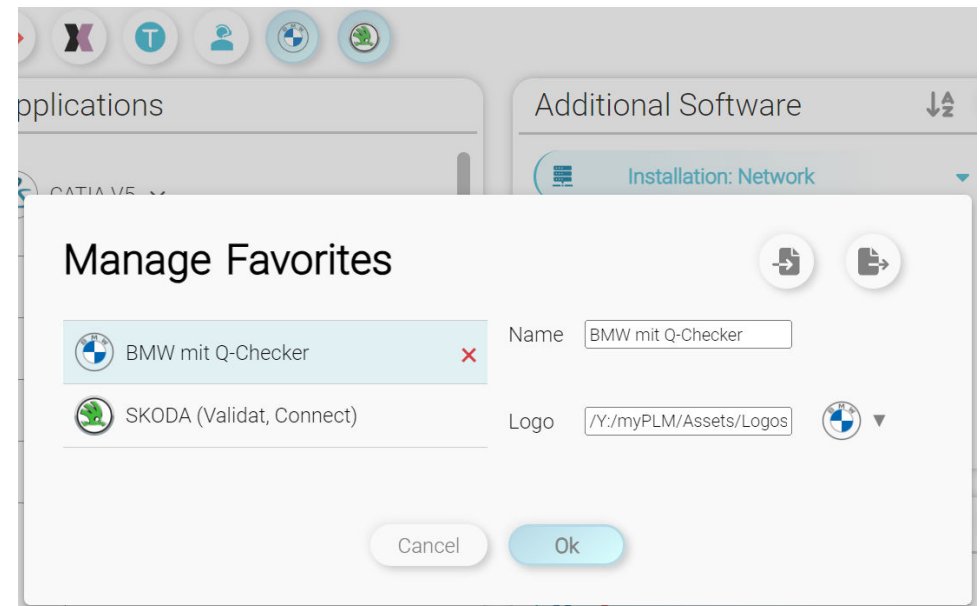

What's new? – User interface

- New notification system:

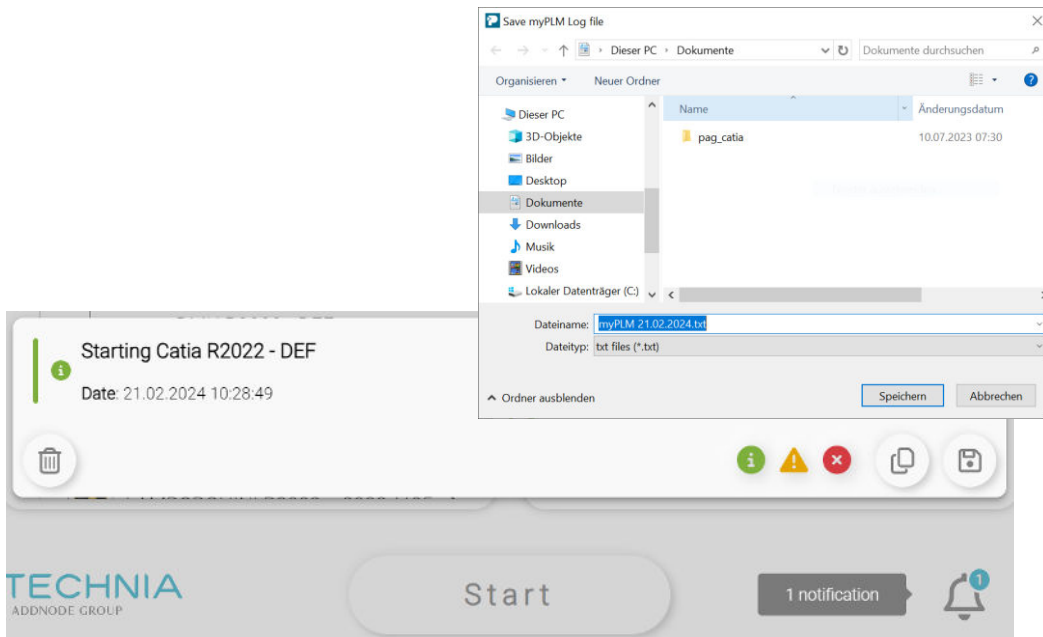

- Scalable and updated icons:

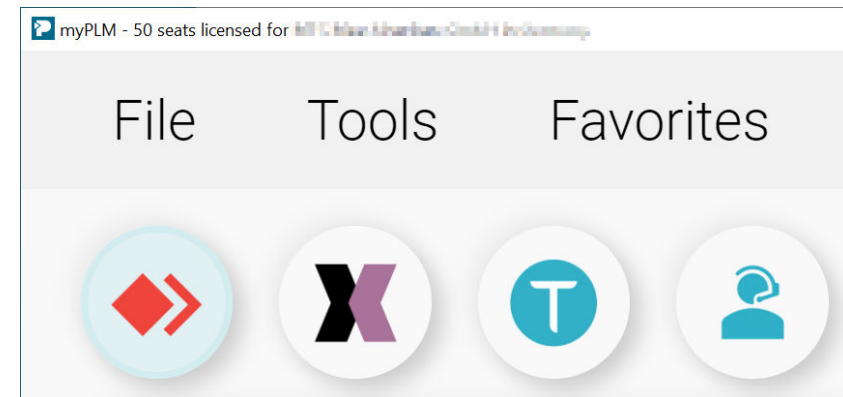

myPLM v1

myPLM v2

What's new? – User interface

- Mouse over functionality:

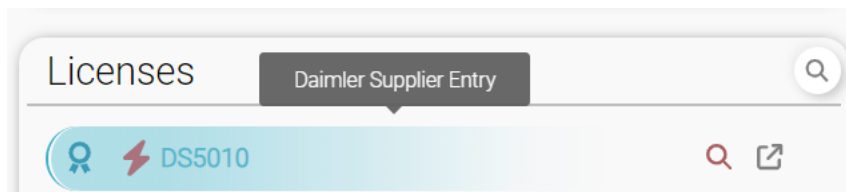

- Real-Time search and alphabetic order:

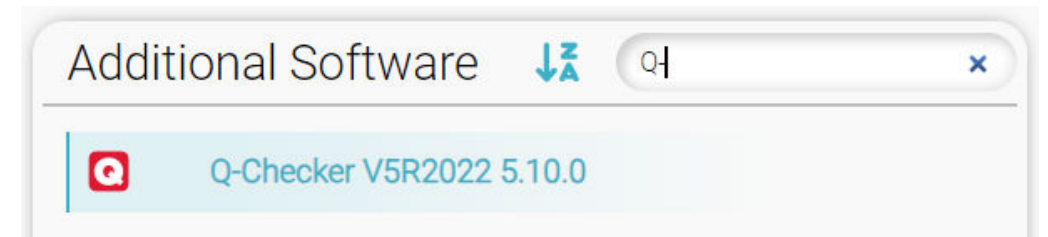

What's new? – User interface

- Direct access to last environment file:

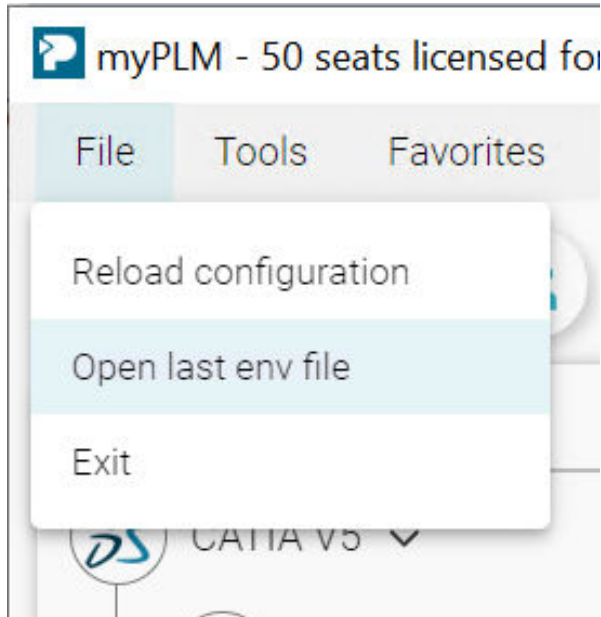

- New documentation in HTML format:

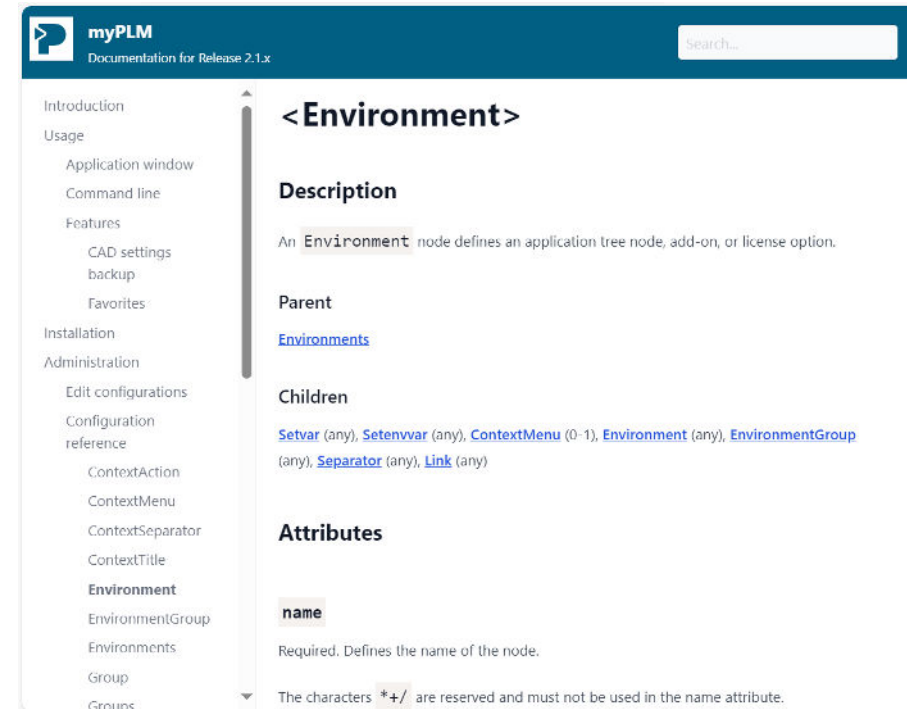

Get in touch

info@technia.com
www.technia.com